



PROPOSED RESIDENTIAL BUILDING AT DOOR NO 21

REKHMANI STREET, VENKATA - EXTENSION, AMBATTUR

CHENNAI  
**CMDA (B)/PP NO. 1**  
 C. No. B3/219/NEW S. NO. - 600/1 A7  
 Asst. \_\_\_\_\_  
 Scrutiny \_\_\_\_\_ scale 1:100 & 1:200 date Jan '97  
 P. A. \_\_\_\_\_

AREA STATEMENT

	SQ FT	SQ M
PLOT AREA	64075	595.27
GROUND FLOOR AREA	2306.29	214.16
FIRST FLOOR AREA	2401.79	223.12
SECOND FLOOR AREA	2401.75	223.12
THIRD FLOOR AREA	2401.75	223.12
TOTAL	9913.58	916.52
F.S.I AS PER PROPOSAL = 1.48		
PLOT COVERAGE = 37.48%		

B/24873/322B/B/97  
 Planning Permit No.  
**APPROVED**  
 SUBJECT TO THE CONDITIONS IN THIS OFFICE ORDER.  
 No. B3/219/NEW S. NO. - 600/1 A7  
 Date: 7-97  
 For Member Secretary  
 CHENNAI METROPOLITAN DEVELOPMENT AUTHORITY  
 CHENNAI-600 008.

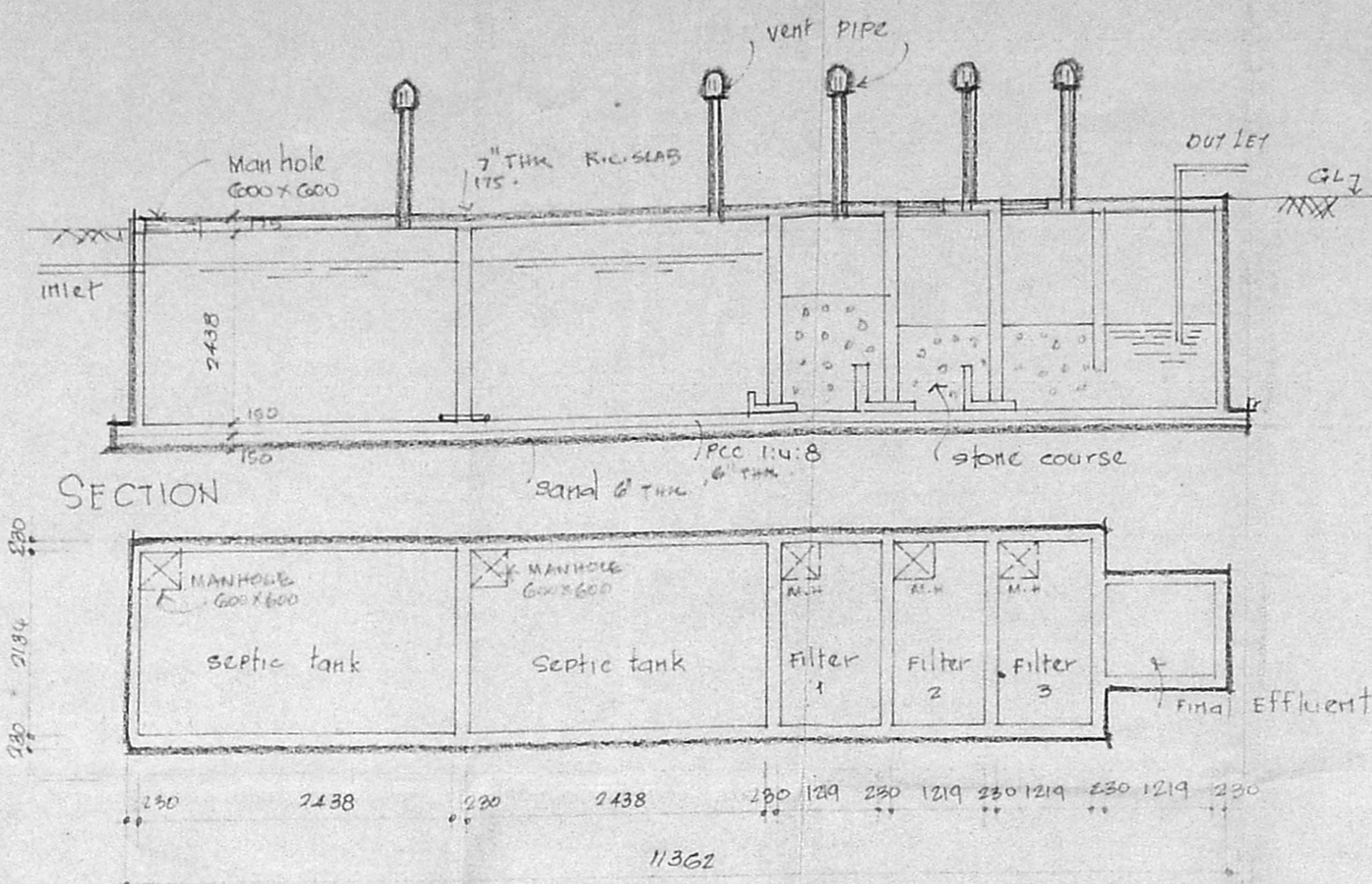

PLAN OF SEPTIC TANK & UPFLOW FILTER

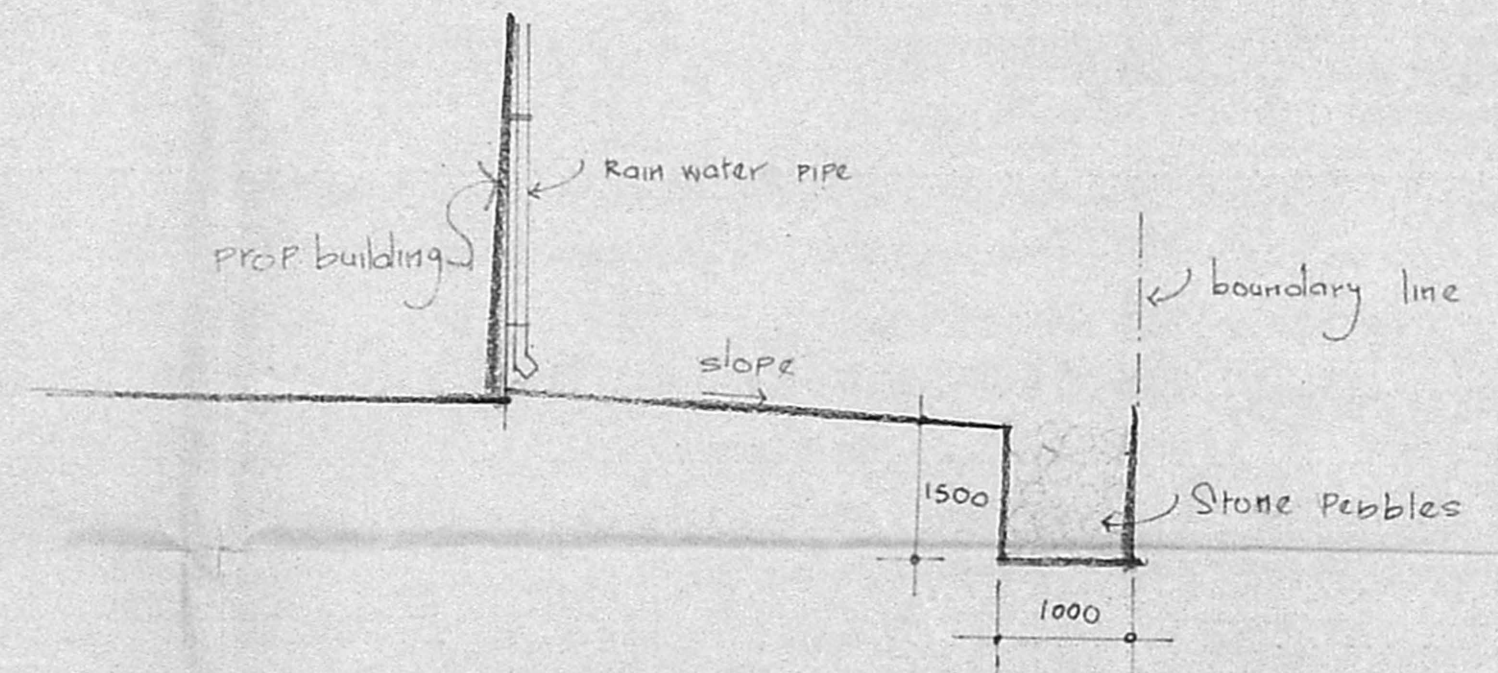

SECTION OF PERCOLATION TRENCH

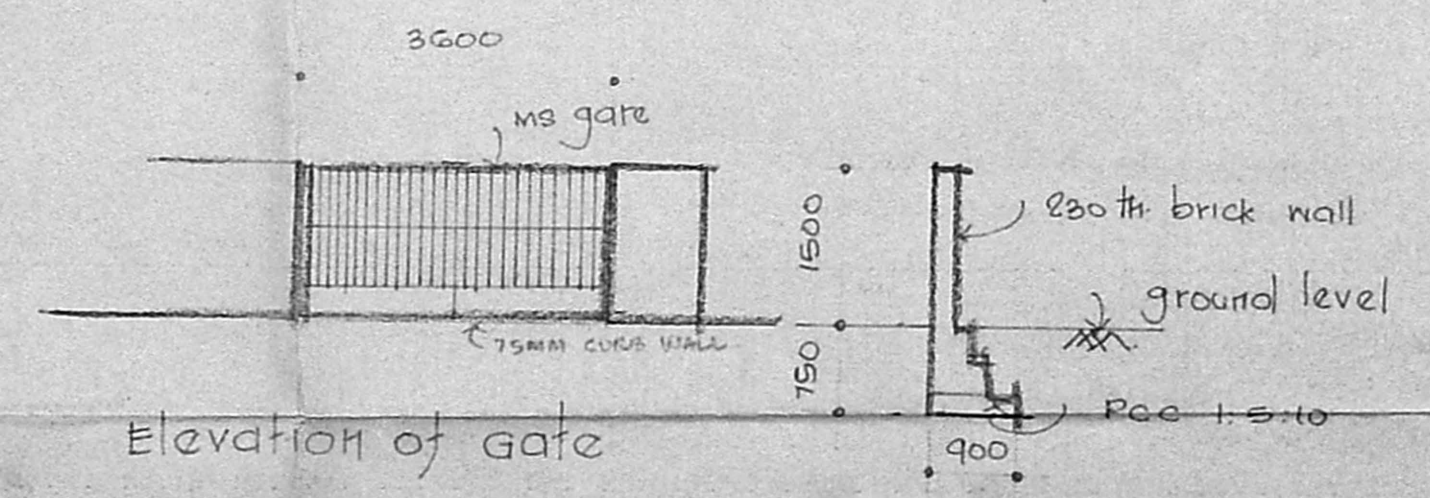

Elevation of gate

SECTION OF COMPOUND WITH EXCENTRIC FOOTING.

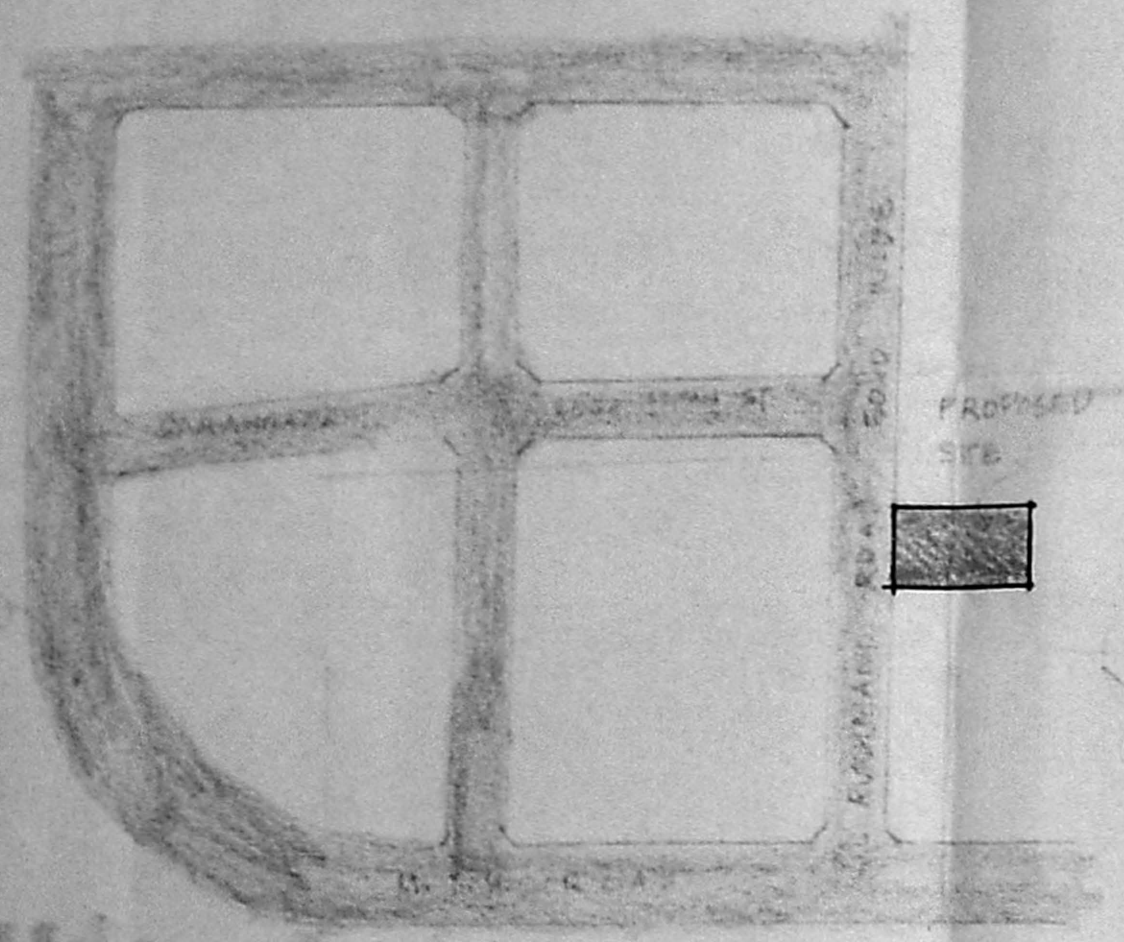

TOPO PLAN NOT TO SCALE

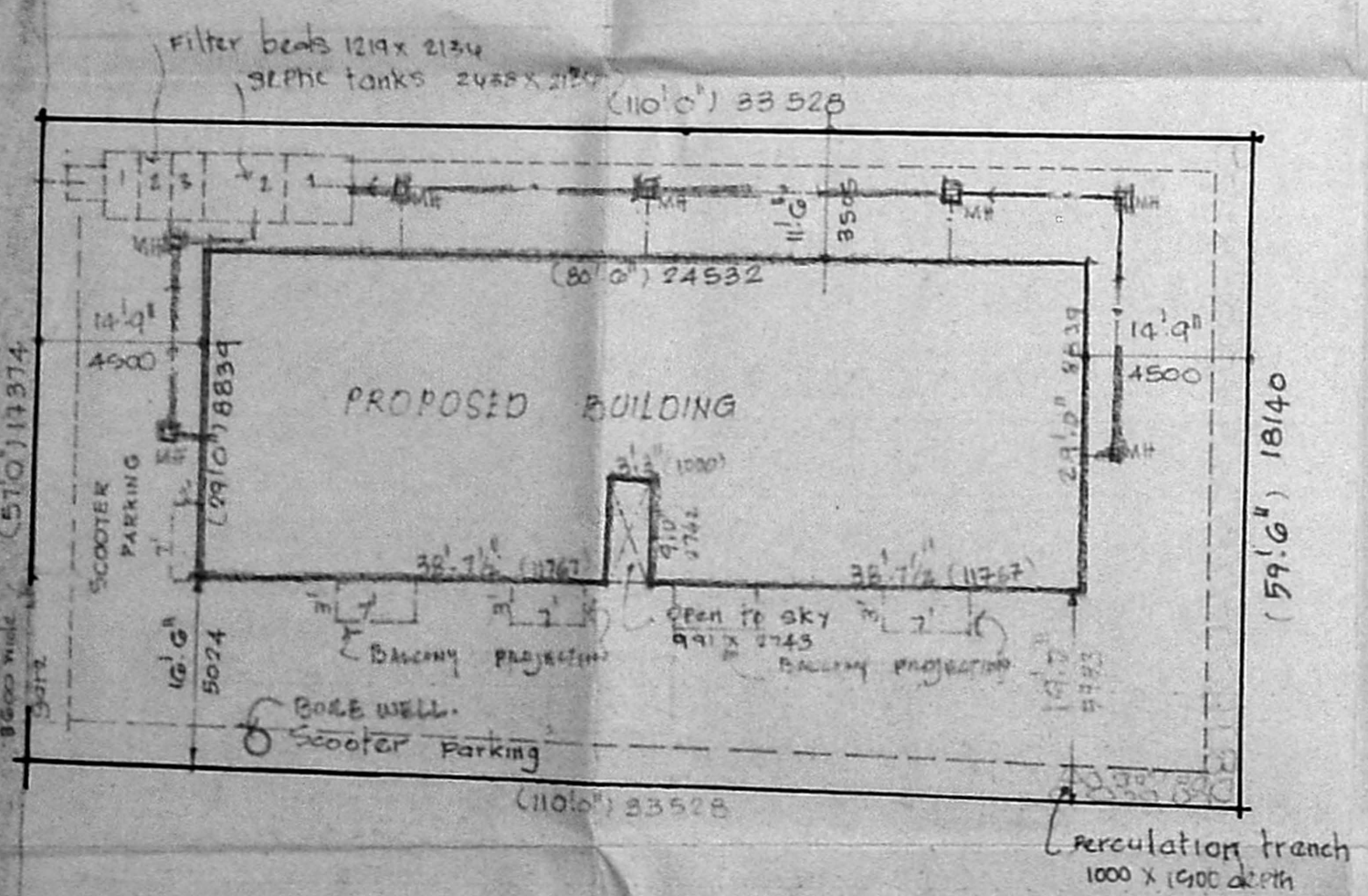

Site Plan Scale 1:200

- colour code reference
- Proposed work
  - Road
  - boundary
  - sewer line

*(Signature)*

signature of owner

*(Signature)*

A. SELVARAJU, ATTA: MCAJ  
 5/50A, 4th Street, Sahasrabai Nagar,  
 MADIPAKKAM, MADRAS-600 091.  
 Q.A. No. 94/16766, R.A. No. 308

signature of registered Architect